

PREPARED FOR:
CINDY CUTTS
CENTURY 21 SKANDIA REALTY, INC.
822 EAST GENEVA ST.
DELAVER, WI
53115

PLAT OF SURVEY

- OF -

A PARCEL OF LAND LOCATED IN THE SOUTH EAST 1/4 OF SECTION 27, T.2N., R.15E., VILLAGE OF DARIEN, WAUKESHA COUNTY, WISCONSIN, DESCRIBED AS FOLLOWS: COMMENCING AT A POINT IN THE CENTER OF THE CHICAGO AND MADISON TERRITORIAL ROAD 431.46 FEET N 47°24' W OF THE INTERSECTION OF THE CENTER LINE OF SAID ROAD AND THE SOUTH LINE OF SECTION 27, T.2N., R.15E., THENCE S 42°24' E ALONG THE CENTER LINE OF SAID ROAD 82 FEET TO A POINT; THENCE SOUTHWESTERLY ON A LINE AT RIGHT ANGLES WITH SAID ROAD 321.34 FEET TO THE SOUTH LINE OF SAID SECTION 27; THENCE WEST ALONG THE SOUTH LINE OF SECTION 27, 105.78 FEET; THENCE NORTHEASTERLY ON A LINE AT RIGHT ANGLES TO THE CHICAGO AND MADISON TERRITORIAL ROAD 395.3 FEET TO THE PLACE OF BEGINNING.

J.K. SURVEYING INC.
N3705 WILLOWBEND LANE
LAKE GENEVA, WI, 53147
262-248-3697

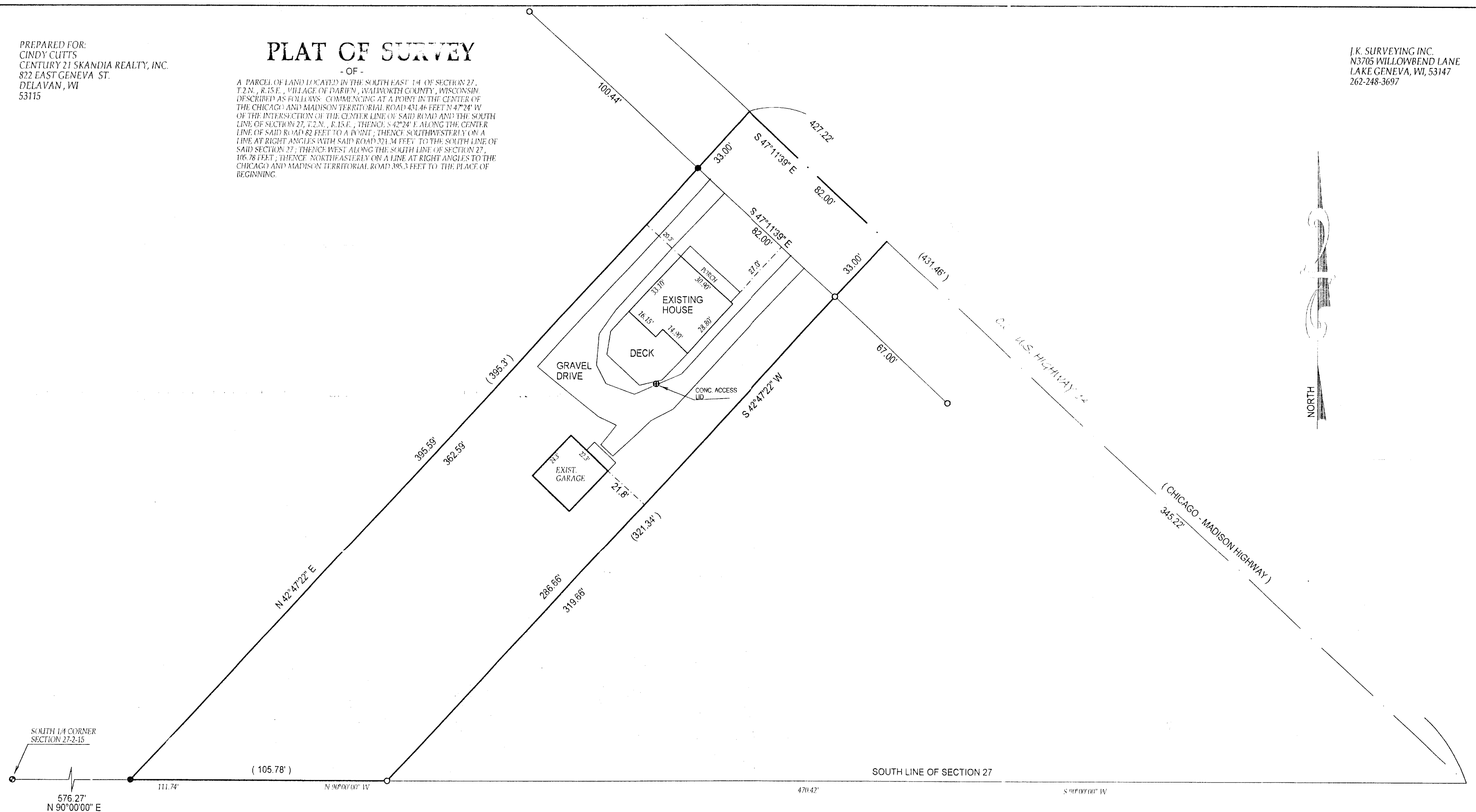

- () = recorded as
□ = found iron bar
○ = found iron pipe
● = set iron pipe
■ = set iron bar

SCALE 1" = 30'

JOB # 02-355

TAXID # QVD 00099

COMPARE LEGAL DESCRIPTION ABOVE AND DRAWING WITH DEED FOR BUILDING RESTRICTIONS AND EASEMENTS NOT SHOWN REFER TO DEED, ABSTRACT SOURCES AND LOCAL MUNICIPAL CODES. NOTIFY THE SURVEYOR IMMEDIATELY OF ANY DISCREPANCY.

"I hereby certify that I have surveyed the above described property and that the above map is a true representation thereof and shows the size and location of all visible structures, apparent easements and encroachments if any."
This survey is made for the present owners of the property, and those who purchase, mortgage, or guarantee the title thereto, within one year from the date hereof.

DATED THIS 18 TH. DAY OF JULY 20 02.

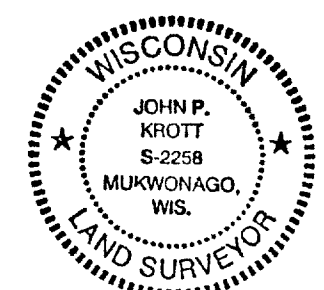
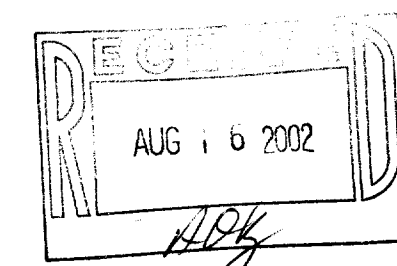

John P. Krott
JOHN KROTT S - 2258
Wisconsin Registered Land Surveyor
(original if signed in red)